The Daily News Stands for the People, Circulates Among the People—the Wage Earners who Support You, Mr. Merchant.

DAILY NEWS

The Circulation of the Daily News is Increasing with Every Day of Its Publication. It is Up to You, Mr. Advertiser.

VOLUME I | RICHMOND, CAL., SATURDAY, JULY 18, 1914. | NUMBER 139

"BOOSTERS" DINE AND TALK

Richmond Man Is Honored In Reserve Bank

LOCAL CITIZEN TO BE ONE DIRECTOR OF RESERVE BANK

James K. Lynch Of The First National Chosen As Member Of Control Board Of New Federal Institution in S. F.

The honor of election to the directorate of the District Federal Reserve Bank, at San Francisco, is slated for James K. Lynch of the Richmond First National Bank. A vote is now being taken by mail, and prominent bankers stated that Lynch's election was certain, only the formality of the announcement being required from the secretary of the National Reserve Bank.

Six of the nine directors will be elected, and the remaining three appointed by the President.

The bank at San Francisco is the reserve bank for territory covering California, Washington, Oregon, Idaho and a part of Arizona, known as district No. 12.

Lynch is prominent among Pacific Coast bankers, and well known in Richmond. He is a director of the First National Bank in this city.

Official announcement is expected the early part of the next week, as ten days were allowed for the balloting by mail.

WALKER IS GIVEN GOLD BADGE OF OFFICE

Chief of Police Walker was called to the police station yesterday and presented with a solid gold badge of office by the members of the police force.

The badge has the initials "C. H. W." engraved and the words "Chief of Police" in blue enamel letters. The badge is highly ornamented by engraving and is a very beautiful piece of work.

"I shall always treasure it," said Chief Walker as he told of the presentation.

ARNOLD'S SON ILL; FATHER HASTENS TO FAMILY

J. P. Arnold, candidate for sheriff, was called suddenly last night to Oakland to meet his wife and family, who have been spending their summer vacation in Turlock.

The cause of the hurry-up call was the sudden illness of Arnold's little 10-year-old son, whose condition made it necessary to return with him to Richmond.

Dietrich and Arnold returned from campaigning in the Contra Costa county towns this afternoon.

The circle of homes reached by the Richmond Daily News is constantly widening and the loyalty between its readers and advertisers is growing stronger every day.

A New England physician says that if every family would keep a box of mustard in the house one-half of the doctors would starve to death. A mean man suggests that everybody should keep two boxes.

Lots of people marry for love who don't succeed in carrying out the original scheme.

STRANDED, TRIES TO CASH $25 DRAFT

A well dressed, middle-aged man, giving the name of F. A. Morgan, and having a draft for $25 which he tried to convert into money at several places, was placed under arrest yesterday afternoon following several reports from local merchants, who charged that he borrowed money, ate meals without paying for them, and tried to cash the check.

It was reported to the police that a partner was working with him, but no trace of him was found.

The man claimed to be a representative of the California Home Builders of San Francisco, and had a draft for $25, drawn on the California Home Builders' Association, which he tried to cash at Wright's pool hall, and several restaurants.

He claimed connections with prominent business houses of San Francisco, and phoned to Oakland attorneys, whom he asserts will be able to extract him from his present predicament.

MEXICAN PREVENTED FROM USING KNIFE

The stabbing of several occupants of the Terminal Hotel last night was interrupted by the quick work of Officers Percy and Mahnke.

Theodore Mosero, a Mexican, armed with a knife, wanted to play cards with a Mexican deck, and was refused. It is alleged he assailed the men who had gathered around the card table.

He was overpowered by two of the men, who held him and called for the police. He was chased to the Topeka rooming house, and taken into custody.

STREET BRAWL RESULTS IN WOUNDED SCALP

A street fight which took place on Standard avenue near midnight last night resulted in a badly wounded scalp for Charles Anderson.

The brawl included several hangers-on in front of saloons on Standard avenue.

It is said that a rock was thrown which hit Anderson, causing a deep wound on the back of his head.

The police searched for the man who inflicted the cut, but up to a late hour last night were unable to find him.

The upstart doesn't always rise to the occasion.

Paris Matron Secretly Here To Learn Flying

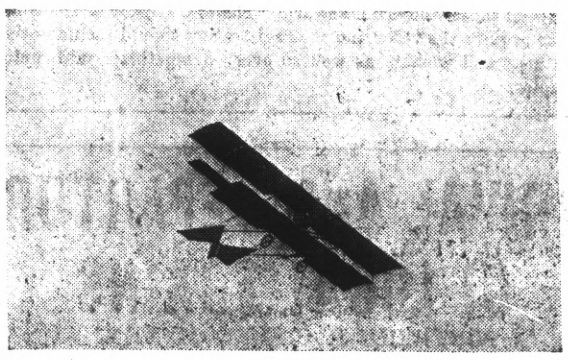

J. W. GATES FLYING OVER RICHMOND GROUNDS.

Hist!

Richmond is to play a prominent part in a conspiracy to "slip one over" on a noted French aviator.

It will be a romance and conspiracy of the air!

These are the details:

Mrs. Maria K. Shumeister, wife of the well known French birdman, and beautiful society woman of Paris, while visiting America is to compete with her husband for the honor of the air.

Under cover of secrecy, and with careful precaution, she arranged a trip to America, for the sole purpose of learning the manipulation and mastery of the crafts of the air.

She arrived in Richmond yesterday, and took her first lesson at the grounds of the California Aviation Company. While to all reports she was in San Francisco, the whirr of the machine in a students' machine grew louder and louder, and she was put through the elementary stages of the work.

Manager I. R. Gates of the school stated that she was an apt pupil, and would no doubt finish her course in less than the average time, as association with her husband in his work has enabled her to pick up many of the points which would take time to acquire by new students.

Gates has constructed a new machine, an exact copy of the Beachy-Curtis type, which is used by the celebrated aviator in his feats of the air.

The machine will be initiated either next Sunday or the following week, depending on how soon the new high power motor can be installed.

Sunday afternoon test flights will be made, and an exhibition of high flying by Gates and Person for the benefit of the interested spectators

EDITOR SHARKEY VISITOR IN RICHMOND

Will R. Sharkey, editor and manager of the Daily Standard of Martinez, was a caller at the office of the Daily News last evening. Sharkey's visit to Richmond is in the interest of his candidacy for the Assembly from the Eighteenth district.

MOTORCYCLE HITS CAR---DRIVER HURT

C. E. Scerle, residing at 653 Twelfth street, Oakland, while riding a motorcycle at a high rate of speed, collided with a west-bound Macdonald avenue street car at the corner of Twelfth street.

The collision knocked the rider off the machine, and sent him sprawling for a distance of over five feet along the road. Outside of several severe bruises, serious injury did not result.

The motorcycle was said to be attempting to pass in front of the car, and failing to clear the front of the car, smashed into the fender of the street car, breaking the back wheel, and smashing the mudguard.

MAN AND WIFE ARE HELD ON LUNACY CHARGE BY RICHMOND POLICE

Mr. and Mrs. P. Herraty, residing at Front street, who were arrested Thursday night, will be taken to Martinez today to appear before the lunacy examiners.

The man and wife were arrested in the early hours of yesterday morning, following a complaint of James O'Hara, who resides at 312 Washington avenue. He declined to prefer charges against the couple, who have two small children, one a babe of slightly over nine months and the other four years old.

O'Hara stated that the two came to his house in the middle of the night, and insisted on his sister coming over to baptize the little baby. From the actions of the two, O'Hara became alarmed and notified the police, who placed the couple in charge of the matron of the city jail, Mrs. White, until an examination can be made.

BEGGING ON STREETS MUST BE STOPPED

Begging on the streets of Richmond must be stopped. This was the edict of Chief of Police Walker.

Yesterday two men were brought in at different times during the afternoon for this. They were L. J. McCarty, arrested by Officer Jennings and Wm. Shanraham who claimed to be a moving picture operator, also arrested by Officer Jennings.

WATER IS PRINCIPAL TOPIC OF DISCUSSION AT BIG GATHERING

Merchants Exchange Discovered To Be Ready For Function Of The Chamber of Commerce, and Will Receive Assistance

Water was the principal subject at the big banquet and booster meeting held last night in the basement of the Elks building, ostensibly for the purpose of forming a Chamber of Commerce and discussing several important issues.

Through the efforts of members of the Merchants' Exchange, at present a very strong organization with a membership of 52 prominent merchants of Richmond, a committee of five, including Mayor Garrard, was appointed to confer with the officers of the exchange for the purpose of furthering the interests of this city.

Judge Hannum called to the attention of those present the fact that Richmond already had a strong organization which filled the capacity of a chamber of commerce, but which had never been given the proper support by the general public.

Putting a motion that a committee be appointed to assist the exchange, Judge Hannum saw his action approved by unanimous vote, and this marks the opening of an era of systematic and scientific boosting for Richmond at the hands of the business men.

At a meeting of the Merchants' Exchange on Thursday night that organization decided to take steps in advertising Richmond, and the merchants agreed to have specially printed letter heads and envelopes which will be used for their correspondence. They also planned a banquet to be held in August, at which the secretary of the San Francisco Chamber of Commerce will speak.

When the scores and scores had gathered in the basement of the Elks building, the speakers introduced by Mayor Garrard, who acted at toastmaster, were Major D. W. McLaughlin, Warren McBryde, Frank Smith, H. C. Cutting, Judge Hannum and others.

The chief topic of the meeting was the proposed new water system, and in fact the meeting was practically a water meeting to the exclusion of the other topics, which were supposed to have been discussed.

When it was seen that water was to be talked until the meeting broke up, the Merchants' Exchange was brought forward in order that the public might learn something about it and its work.

Visitors from all over Contra Costa county were present, and listened to talks laudatory of the proposed water system, and were sent away feeling that the new system would be a good thing.

Practically no other matters were touched upon except these two, but that good results were obtained in closer harmony and better team work between different sections of the county is not to be doubted.

A banquet of excellent proportions and preparation was served. One of the features of the occasion was the music of the Richmond Concert Band, which interspersed the speeches with concert numbers.

In addition to the speakers listed for the evening, several other citizens expressed their views on the water question, and the big booster meeting was over and had assumed its place in local history by midnight.

STOCKTON WAR HAS EFFECT ON BUSINESS

Stockton, July 17.—The second week of the open-shop controversy established in Stockton by the Merchants, Manufacturers and Employers' Association on July 8, is starting off with many meetings scheduled for both the employers and the labor organizations. Notices are being sent out by the secretary of the employers' association for a big mass meeting tonight. Only members will be allowed to attend. Several out-of-town speakers have been engaged for the occasion.

The open-shop controversy is having its effect upon business generally, which is reported as showing a decided decrease since the ultimatum was issued by the employers. Both sides, say those authorized to speak, are prepared for a long-drawn-out conflict.

CLARK RETURNS FROM CAMPAIGN TRIP OVER COUNTY ENCOURAGED

James G. Clark, candidate for coroner, returned yesterday from a flying trip through the entire county.

Clark reports that everything looks favorable for his candidacy, having been well received at the different places he visited.

He intends starting Sunday for another trip through the county, which will enable him to mete more of the people, as he intends to be gone for four or five days, visiting some of the remote sections which he was unable to reach on account of time.

Clark is hopeful and intends to make an arduous campaign.

WOODMEN PLAN BOX SOCIAL JULY 27

A big banquet was the feature of the meeting of the Woodmen of the World last night.

Fololwing the half hour's work by the drill team, under supervision of Captain C. A. Rogers, the lodge adjourned to the banquet room and revelry and feasting took up the time until time for closing came.

During the meeting plans for the box social which the lodge will hold on July 27 were laid. A committee composed of Joe Gardner, Wright and Shannon, was appointed to look after the arrangements for the affair.

RICHMOND DAILY NEWS

J. F. RICHARDSON.....Editor and Manager
D. C. MORRILL.....Advertising Manager

Published every morning (except Monday) by the Richmond Daily News (Inc.), 250 Sixth Street. Phone Richmond 52.

Entered at the Postoffice at Richmond, California, as second-class matter.

SUBSCRIPTION RATES
(By Carrier)

Per month	.40
Six months (in advance)	$2.00
One year (in advance)	$4.00

THE STOCKTON WAR.

That the Merchants, Manufacturers' and Employers' Association of Stockton have bit off more than they can comfortably masticate and which will be bitter to swallow is evidenced by the state-wide interest and sympathy extended to the locked out union men of our sister city.

The State Federation of Labor has contributed $1000, the Barbers' Union has also donated $1000 and other unions throughout the state have expressed their willingness and readiness to extend financial assistance whenever such help becomes necessary.

Organized Labor of California feels that the present war in Stockton is not only a local attack against labor, but is to be used against the movement of the state as a wedge in an attempt to disrupt and finally destroy the organization wherever it exists in California.

Two armies as formidable as that of the Civil War have taken up arms. The M. & M. have made attack after attack in several of the bay cities in the past few years, only to be shown that they were outnumbered. These M. & M. are fighting the fight of the waning despot, which feels and knows that to relinquish one trench is to slip four to the cause of the right, and which advantage will be followed to victory by those who are fighting for liberty and a livelihood against forces whose aim is the crushing of the spirit of Americanism, the spirit which impelled our forefathers to call a "tea" party, which impelled Lincoln to raise an army to free the chattel slavery; which impelled the American sentiment to rise to the end that the Spanish reign of tyranny was broken in Cuba, Porto Rico and the Philippines; which has caused the sacrifice of thousands of lives in Mexico in an endeavor to throw off the yoke of bondage—"peonage"—which has prevailed there for centuries, and which of late years has been fathered by the same interests which now are trying to break the spirit, that independent spirit characteristic of "Young America," and reduce them to the same level with the peon or the galley slave.

The M. & M. are dependent upon their millions of pilfered money to carry their nefarious work to a successful issue, while arrayed against them is the indomitable spirit of the workers, supported only by a small percentage of the pittance allowed them for their services in the past and the present.

This sacrifice for the support of the cause of right is the blood of their children, wives and of themselves, sacrificed that some day in the future these children may not be subjected to the same privation and the same unending struggle for the support of their offspring.

That the next generations may enjoy a life which was planned for them by their Maker, and which is theirs, but which has ever been wrested from them by those who know no callous except that of heart and conscience.

JEALOUSY IS OF PAST.

Through a careful study of the attitude of the population in the upper end of the county, there is evidenced a spirit of jealousy and antagonism for the people of Richmond. The dividing line seems to start at Pinole and extends in a circle around the coutny back to Walnut Creek.

This spirit should not exist for the people of Richmond as a whole harbor no such sentiment for the people of the up-country.

They believe that they should be represented as perfectly as is the west extremity.

The people of Richmond are desirous of having men elected to the several offices of the county who will do everything in their power for all of the people, regardless of race or color or financial standing, whether they live in Pinole, Avon or Clayton.

With the exception of the office of coroner, the honors are equally divided, both ends of the county having a full representation and it is to be hoped that at the coming election a choice from the list will be made regardless of the nativity or residence of the candidate, and upon his merits as a man, looking only for character and an ability and desire on the part of each candidate to deal fairly and impartially with the people and all of the people of the county.

There are good names to appear on the ticket at the primaries from Richmond, Martinez and two or three other cities of the county and it is to be regretted that the other towns in the further end of the county did not see fit to bring out some one of their number for the race, for if they had they surely would have been given their share of consideration.

The time has arrived for the elimination of such a thing as tribal jealousy and a careful search made for men to represent the people who will give every man his dues, regardless of caste or any other element which may be forced into the issues of his office.

MASTERS AND MORALS.

Should an employer look after the morals of his employes?

The legislative vice commission which is investigating the industrial and social conditions which contribute to moral delinquency has been asking employers what measures they employ to protect the morals of their employes.

In the relationship of master and servant, the master has exercised large authority over his servants—an authority running from the absolute authority of the slave owner to the legally prescribed authority of the employer whose servants are bound to him by contract.

With the decay of feudalism and the rise of individualism, the legal authority of the master has been gradually lessened. The workers have chafed under the authority of the master, even where it has been benevolently exercised in welfare work. They have rebelled against it where it has been used to restrain them under the legal survivals of feudalistic property right of the master in the services of the servant.

Servants do not like the idea of having their morals regulated by their masters. They don't like the idea of being treated as children, even where they are children.

The Declaration of Independence hasn't bene read once a year for a century to no purpose.

UNION MEN, TAKE NOTICE.

"Stockton is in the throes of a fight for 'open shop.' With the opening of the canal traffic to this coast and the coming of millions of people, we look for the open shop policy to prevail all over California. Not that we desire it, but simply predict it, because all signs point in that direction."

The above is from the Record-Herald of the city of Richmond. It is a distinct declaration in favor of the capitalists who are endeavoring to throttle Union Labor at Stockton.

IS YOUR NAME ON THE REGISTER?

Mr. Union Labor Man: Registration in the primary election will close in this county on July 25. Is your name on the register? Let it be the duty of every man and woman who has at heart the cause of union labor to see that his or her name is on the great register at once. Union Labor should see to it that its friends are registered, that the election of those who will help the cause be assured. There are opponents of labor in the field and there are as well those who are lukewarm. The real friends of the workingman require the votes and the registration should include every union man and woman, as well as every sympathizer with union principles.

ARRIVAL AND DEPARTURE OF LOCAL TRAINS

SOUTHERN PACIFIC COMPANY

EASTBOUND—FROM SAN FRANCISCO AND RICHMOND

Leave San Fran.	Train	—STATIONS TO—	Leave Richmond.
12:20 a.m.	86	Martinez, Tracy, Modesto, Merced, Fresno	1:13 a.m.
6:20 a.m.	36	Martinez, Tracy, Fresno, Los Banos	7:08 a.m.
7:00 a.m.	28	Benicia, Davis, Sacramento, Dunsmuir	7:48 a.m.
7:20 a.m.	22	Benicia, Davis, Sacramento	8:08 a.m.
8:00 a.m.	42	Calistoga, Santa Rosa, San Ramon	8:45 a.m.
8:40 a.m.	84	Martinez, Tracy, Fresno, Bakersfield	9:30 a.m.
9:00 a.m.	24	Benicia, Davis, Sacramento, Tonopah	9:53 a.m.
10:40 a.m.	8	Martinez, Tracy, Fresno, Bakersf'd, Los Ang.	11:30 a.m.
12:00 m.	30	Benicia, Davis, Sacramento, Marysville	12:52 p.m.
1:00 p.m.	14	Benicia, Davis, Portland, Ore. (flag)	1:51 p.m.
3:00 p.m.	18	Benicia, Davis, Sacramento, Oroville	3:48 p.m.
3:20 p.m.	52	Martinez, Tracy, Fresno	4:08 p.m.
4:00 p.m.	44	Calistoga, Santa Rosa, Livermore	4:50 p.m.
4:40 p.m.	102	Sunset Limited, Fresno, Los Ang. and East	5:24 p.m.
5:00 p.m.	48	Benicia, Davis, Sacramento	5:51 p.m.
7:00 p.m.	6	Atlantic Express, Sacramento and East (flag)	7:54 p.m.
8:20 p.m.	16	Oregon Express, Sacramento and East (flag)	9:13 p.m.
		Additional Trains.	
6:00 p.m.	150	Sun. only. Calistoga, Santa Rosa, San Ramon	6:53 p.m.
4:00 p.m.	2	Daily. Stops for Passen. for Chey'ne & East	4:45 p.m.
10:20 a.m.	20	Daily. Stops for Passengers east of Ogden	11:11 a.m.
2:00 p.m.	10	Daily. Stops for Passengers east of Ogden	2:50 p.m.

WESTBOUND—TO RICHMOND AND SAN FRANCISCO

Leave Richmond.	Train.	—STATIONS FROM—	Arrive San Francisco.
6:27 a.m.	13	San Francisco Express, Portland (flag)	7:30 a.m.
6:57 a.m.	87	Fresno, Martinez	7:50 a.m.
7:08 a.m.	23	Tonopah, Sacramento, Benicia	8:10 a.m.
8:13 a.m.	41	Livermore and Vallejo	9:10 a.m.
9:16 a.m.	81	Calistoga and Santa Rosa	10:10 a.m.
10:08 a.m.	17	Sacramento, Davis, Benicia	11:10 a.m.
11:53 a.m.	49	Fresno, Martinez	12:50 p.m.
3:32 p.m.	29	Marysville, Sacramento, Davis, Benicia	4:30 p.m.
3:37 p.m.	83	Bakersfield, Fresno, Martinez	4:30 p.m.
5:27 p.m.	43	Santa Rosa, Calistoga, San Ramon	6:30 p.m.
5:47 p.m.	21	Sacramento, Davis, Benicia	6:50 p.m.
6:35 p.m.	27	Dunsmuir, Sacramento, Davis, Benicia	7:30 p.m.
6:54 p.m.	7	Los Angeles, Bakersfield, Fresno, Martinez	7:50 p.m.
9:50 p.m.	209	Colfax, Sacramento, Davis, Benicia	*10:40 p.m.
10:19 p.m.	85	Fresno, Tracy, Martinez	*11:20 p.m.

*Train 209 Arrives San Francisco 10:50 p. m. on Saturday and Sunday.
*Train 85 Arrives San Francisco 11:10 p. m. on Saturday and Sunday.

Additional Stops.

9:08 a.m.	1	To discharge passengers from Creyenne and points East thereof.
8:28 a.m.	19	To discharge passengers from points East of Ogden.
12:08 p.m.	15	To discharge passengers from Portland and beyond.
10:41 a.m.	47	To discharge passengers from North of Davis and East of Sacramento.
7:47 p.m.	5	To discharge passengers from points East of Ogden.

Effective May 27th, 1914. Subject to change without notice.
H. A. STIVER, Agent.

Independent Market
DEATSCH & LANCASTER
Wholesale and Retail Dealers in High Quality Government Inspected Meats. Butter, Eggs and Poultry.
718 MACDONALD AVENUE. PHONE 609
Res. Phone 715 W.

"OWNERS"
List your property with us for a quick sale. Be sure to see us, as we are in a position to give you first class service.
ALEXANDER HALL
278 Fourth St., Near Macdonald

A DELIGHTFUL WARM WEATHER LUNCHEON
can be enjoyed when you have a supply of our high quality tinned soups, salmon, lobster, boned chicen, sardines, imported and domestic cheese, Swiss, Roquefort and Piemento on hand. We have a splendid assortment of tempting and delicious luncheon and breakfast foods, sauces, relishes and good things for the home or for company at prices that will attract you.

East Side Grocery
2112 MACDONALD AVE.
PHONE 559.

HARBOR CREAMERY CO.
SPECIAL MILK FOR CHILDREN.
Butter, Eggs, Cheese, Buttermilk, Cream, Ice Cream.
Wholesale and Retail.
All Goods Guaranteed Pure and Strictly Fresh. Our Quality is Our Premium.
J. B. SILVEIRA, Prop.
512 Macdonald Avenue. Phone 703
Branch 148 Washington Avenue.
Delivery to any part of the city.

Richmond Creamery
325 SEVENTH ST., Near Macdonald PHONE 505
Fresh Milk and Cream Delivered Twice Daily.
Finest Creamery Butter. Ranch Eggs.
Trial Solicited.

THE BANK BAR
Good Liquors, Good Service, Good Fellowship. A full line of high grade WINES, LIQUORS, CIGARS AND SOFT DRINKS. Headquarters for the Common People. The place where Overalls and Frock Coats meet in Comradeship.. Drop in once—You'll keep on coming.
712 MACDONALD AVE. MIKE LUCEY, Prop.

DEWEY CAFE
OYSTER GROTTO
220 Macdonald Ave.
Regular Meals Short Orders
Quickest Service

Phone 765 Open all Night
THE GOLD MINE KITCHEN
Quick Service; Popular Prices
Good Food Well Cooked
517½ Macdonald Avenue
Frank Searneo, Prop.

PROFESSIONAL CARDS

ATTORNEYS

Phone Richmond 631
H. J. WILDGRUBE
Attorney-at-Law
801-802 Pillow Bldg., Cor. 7th and Macdonald Ave.
Richmond, Cal.

Phone 434 Notary Public
C. A. CLARK
Attorney-at-Law
Corner Richmond and Washington Avenues, Richmond, Cal.

Phones: Notary Public
Office 804. Res. 771.
J. M. OPSAHL
Attorney-at-Law
Office 304 Pillow Bldg., Corner of 7th and Macdonald
RICHMOND, CAL.

ARCHITECT

Phone Richmond 691
J. B. OGBORN
Architectural Designing and Supervision
822 Macdonald Avenue, Richmond

CONTRACTORRS.

Telephone 754
S. C. ROGERS
Contractor Terrazo
All Kinds Concrete Work and Cement Finishings; Sewering And Water Systems.
401 Chanslor Ave. Richmond, Cal.

Phone 1035
C. H. BROWN
Contracting Plasterer
Satisfactory Work Guaranteed on Every Job.
Estimates Promptly Made.
239 Seventh St., Richmond, Cal.

Phone 1042
J. N. LONG
Plastering Contractor
Estimates Furnished
Residence 327 Twenty-First St.
Richmond, Cal.

O. J. DAHL
Richmond's Pioneer Contractor and Builder
Plans and Estimates Furnished.
126 Ohio St. Richmond, Cal.

DESIGNERS

Plans Blue Printing
J. C. CAMPBELL
Home Designer
317 Macdonald Ave., Richmond

EXPRESSING AND MOVING

EXPRESSING AND FURNITURE MOVING, FEED AND FUEL.
RICHMOND SUPPLY CO.
A. S. Whiteside. Robt. Dornan.
139 RICHMOND AVE.
Office Phone 31. Res. Phone 624W

C. J. LAMBRECHT
Dealer in
FEED AND FUEL
Office Phone 678J.
Yard Phone 204W

MUSIC.

VIOLIN STUDIO
MARTHA A. WOODS
Macdonald Ave. and Fifteenth St.
Phone 372 Richmond, Cal.

UNDERTAKERS.

J. G. CLARK & CO.
Funeral Director and Embalmer
Calls answered day and night. Elegantly fitted Chapel; auto service; lady assistant for women and children.
Telephone day or night, 593
165 Fourth Street.

E. B. SMALLWOOD
Undertaker—Embalmer
Deputy Coroner
727 Macdonald Avenue—
119 Richmond Avenue.
Phone 113

BERTR CURRY
Undertaker Embalmer
Parlors 148 Washington Avenue.
Day and Night Phone 429
Service Day or Night.

Our New Meat Slicer
Is a Wonder

It rins bacon and cuts boiled ham and smoked beef so thin that you can read a newspaper thru it. Come in and see it work.

B. McWHORTER
FANCY AND STAPLE GROCER
Phone Richmond 105 147 Richmond Ave.

Bank Account and Interest.....
Money Easily Earned

is what we will consider the interest we add to the principal of your savings regularly. Besides it is comforting to know that while your money is in our bank, earning interest, it is safe from burglars, destruction and loss.

PUT YOUR MONEY AT INTEREST TODAY. A SMALL OPENING DEPOSIT IS AS WELCOME AS A LARGE ONE.

BANK OF RICHMOND
(Oldest Bank in Richmond)
UNITED STATES DEPOSITARY FOR POSTAL SAVINGS

" HOWSON LOT "

Five-room modern cottage; two lots; all improvements in and paid for at the price of only $2850. On Eighth street and only three and a half blocks north.

LESTER & PLATE
608 MACDONALD.
REAL ESTATE. INSURANCE. NOTARIES.

"THE INVENTOR'S WIFE" FEATURED AT RICHMOND

ARTHUR JOHNSON,
In "The Inventor's Wife."

"The Inventor's Wife," a two-reel Lubin feature, featuring Arthur Johnson, leads the Richmond theater bill for this afternoon nad evening. The play is one of the strongest stories of a dramatic nature ever produced and has been secured only by special effort at the request of a large number of patrons.

A Vitagraph number, "Miss Raffles," featuring some of the leaders in the world of motiography, will appeal to all. Love and intrigue are embodied in the intensely interesting drama.

Cowboy Anderson of Essanay fame will appear here today in one of his latest dramatic successes, "Broncho Billy's Cunning." Western life is depicted in the film in an admirable manner, and it is shown for the first time here. An Edison picture, "Mother and Wife," completes one of the best assorted bills presented under the present management of the popular showhouse.

A TRAVELER'S IMPRESSION.

July 17.

Editor Daily News: It has been said that the first scene presented to the opening eyes of an infant, whether it be the sweet, angelic face of the mother, or other more or less sordid subject, remained a fixed impression and influence in the future life of that individual.

Likewise the impression received by the writer on his first trip through Contra Costa county will remain a fixed picture in his memory.

Many of the towns of the county are worthy of mention, some for their picturesque situation and otherh for their industrial activity.

However, there is one which took him back to his earlier days when he was in the land of wheat and grain of Western Minnesota and the Dakotas.

Brentwood, situated as it is at the eastern base of old Mt. Diablo, immediately surrounded on the west and south by almond orchards and on the north and east as far as the eye can see with an expanse of grain, surely was like an oasis in the heart of a desert to the eye of the traveler.

Not only was the writer impressed by the beauty of the place, but the reception tendered a stranger and the liberality of thought, the spirit of good fellowship which seemed to be a characteristic of all, filled him with a desire to shake out his blanket under one of the numerous live oaks and become a fixture in the place.

Nothing but success can result from such a spirit of brotherhood and unanimity of thought and purpose and it is to be hoped that the same spirit will prevail and that Brentwood within the newt few years will reap the reward of its efforts.

The quickest way to get a roomer or two is through a Daily News want ad. Phone Richmond 52.

A good hammock is indispensable for outings and a pleasure on the porch at home. A complete line, prices right, at Otto Mueller's, Macdonald ave., near Sixth st.—Adv.

Subscribe for THE NEWS.

Working men, remember you get better shoes for less money for men and boys at Knust's, 1115 Macdonald ave. 7-16-Adv.

Don't forget the News job department when in need of stationery.

FRATERNAL ORGANIZATIONS

WOMEN OF WOODCRAFT — Log Cabin Circle No. 5408 meets every second and fourth Tuesday of each month in Bank hall, corner Eighth and Macdonald avenue. Mrs. Anna B. Richards, Guardian Neighbor; Elfreeda Scott, Clerk.

ROYAL NEIGHBORS—Maple Camp No. 4027, Royal Neighbors of America. Meets every Friday afternoon at 2 o'clock at Bank Hall. Visitors cordially welcome. Ella Bowman, Oracle, Louise Wymer, Recorder, 643 S. Fifteenth street.

MODERN WOODMEN — El Cerrito Camp No. 11622, Modern Woodmen of America, meets every Tuesday evening at Bank hall, Eighth and Macdonald. F. E. Tiller, Consul; C. B. Evans, Clerk.

REBEKAHS — Richmond Rebekah Lodge, No. 206, meets first and third Thursdays in each month at Bank Hall, Eighth street and Macdonald. Mary Lucas, N. G.; Mrs. Margaret Shea, Secretary.

INDEPENDENT ORDER OF FORESTERS—Richmond Court, No. 4940. Meets first and third Fridays of the month at Sequoia Hall. L. B. Hutchins, Chief Ranger. Miss Helen Fussell, Financial Secretary, 400 Macdonald avenue.

BROTHERHOOD OF AMERICAN YEOMEN.—Olive Homestead No. 1106, Brotherhood of American Yeomen, meets in Pythian Castle every Thursday night at 8 p. m.
Foreman, C. N. WILLIAMS.
Correspondent, MARY F. THOMAS, 410 Bissell avenue. 5-16-tf

I.O.O.F.M.U-Loyal Richmond Lodge meets every Tuesday night in Barnaman's Hall, Nineteenth street. C. D. Stewart, Noble Grand. J. T. McCormac, Permanent Secretary.

KNIGHTS OF PYTHIAS — Richmond Lodge No. 13 meets every Friday evening at Pythian Castle. Visiting brothers are cordially invited to attend the meeting. O. F. Lilly, C. C.; A. S. Lilly, K. of R. & S.

PYTHIAN SISTERS—Contra Costa Temple, No. 113, meets every Saturday evening at Pythian Castle on Fifth street, near Macdonald. Eliza Hill, M. E. C.; Jessie Percy, M. of R. and C.

ODD FELLOWS—Eclipse Lodge No. 403, I. O. O. F., meets every Monday evening at 8 o'clock, at Bank hall, corner Eighth and Macdonald avenue. F. W. Heckman, Noble Grand; E. G. Alexander, Secretary.

CEMENT WORKERS' LOCAL NO. 138, A. B. of C. W., meets every Wednesday evening at 7:30 o'clock at the Labor Temple, Fourth, near Macdonald. O. N. Smith, president. C. A. Twogood, secretary.

HERMANN SONS—Richmond Lodge No. 37 meets at Bank hall, corner Eighth and Macdonald, every first and third Wednesday nights at 8 o'clock. A. Geiger, Secretary.

CIRCLE LADIES OF G. A. R.—Meet second and fourth Tuesday afternoons at 2 o'clock in Elks Hall. President, Mrs. Mary B. Moyle; secretary, Mrs. Joella Bonham.

Union men, we are all doing it, sending out suits to Mayer's American Cleaning Co. to be cleaned, pressed or repaired. Phone 4521. 1116 Macdonald ave. Adv.

.... THE ....

"DAILY NEWS"

Is the Workingman's paper—published for and in the interest of the worker

It's up to you Mr. Workingman

Every member of every union in Contra Costa County should be a subscriber to the DAILY NEWS

Richmond Theatre

Today's Program

"THE INVENTOR'S WIFE." Lubin. Two-Reel Drama.

"MOTHER AND WIFE." Edison. Drama.

"BRONCHO BILLY'S CUNNING." Essanay. Western Drama.

"MISS RAFFLES." Vitagraph. Comedy.

ISH KA BIBBLE

Rush along to "that man Allen" with your plumbing cares.

F. P. ALLEN

The Painless Plumber.

252 Fifteenth Street.

A Horse Is Worthless

Unless he is correctly shod. To shoe a horse correctly, a shoer must have experience and knowledge. I have studied shoeing for 16 years, having graduated from the shoeing school in Altona, Germany in August, 1902 and I ought to know something about it and I do. But I don't know it all, in fact I never expect to. You see there is so much to shoeing horses correctly that a man doesn't live long enough to learn it all. That's why you cannot afford to have an inexperienced man to work on your horses.

S. E. Campbell & H. A. Jepsen

260 Eighth st. Phone 145

Practical Horseshoer

FAST ELECTRIC TRAINS for Pittsburg, Solano City Sacramento.

Leave 40th and Shafter Ave., Oakland, daily.

7:30 a. m. 1:30 p. m. 8:30 p. m.
*9:30 a. m. 3:30 p. m.
11:30 a. m. *5:09 p. m.

* The 9:30 a. m. has parlor, observation car. Connects for Pittsburg.
* The 5:09 p. m. carries free observation car.

The 5:09 p. m. train runs through to Marysville, Colusa, Oroville and Chico. West Pittstburg only stop between Oakland and Sacramento.

For Concord, Bay Point and Way Stations, leave daily:

8:30 a. m. 11:50 a. m. 4:30 p. m.
6:30 p. m. 8:30 p. m.

2:10 p. m. daily and 5:50 p. m. daily, except Sunday runs to Concord only.
6:30 p.m. daily through to Pittsburg.
11:50 a. m., 4:30 p. m. daily and 5:50 p. m. daily except Sunday and 6:30 p. m. Sunday only, connects for Alamo and Danville.

Telephone Piedmont 870.

Baggage carried on all trains. Call up Oakland 4447—People's Express Co.—and ticket for transportation will be delivered when baggage is called for.

OAKLAND, ANTIOCH & EASTERN Ry.

UNION HOTEL

FIRST CLASS DINING ROOM SERVICE

Rooms with or without Board, or Board without Rooms.

At Ohio and Third sts.

JOHN OPMAN, Prop.

Portola Cafe

714 MACDONALD AVE.

The Place to Eat

Your Friends Eat Here.

Private Dining Rooms for Ladies.

Labor produces all wealth why not labor enjoy it.

LABOR NEWS

"In unity there is strength, united we stand divided we fall."

LABOR CAMPS IMPROVED BUT STILL MANY "BAD"

The California Commission of Immigration and Housing undertook the inspection of labor camps throughout the state April 10. The files showed, only July 2, a detailed and careful inspection of 308 labor camps, housing 19,311 persons. In these camps 42 were listed as being up to the modest requirements of the commission. Workmen to the number of 4143 were harbored in these camps.

The inspection showed 129 "fair" camps, housing 5856 workmen. The files showed that the inspection covered 137 camps with "bad" sanitation, which measured by the standards adopted by the commission means camps imminently dangerous to both the health and decency of working communities. Such "bad" camps harbored 9312 workmen. Every labor camp that fell below the commission's standards of sanitation and convenience received careful instructions from the commission, indicating the required improvements.

Particularly significant is it that most of the hop ranches in the state, including that of Durst Bros., have gone beyond the requirements of the commission and have installed almost model camp facilities for the 1914 season.

UNION AND NON-UNION MEN WAR IN ARKANSAS

Fort Smith, Ark., July 17.—Reports received here today state that fighting is in progress between union and non-union miners at the plant of the Mammoth Vein Coal Company at Prairie Creek. One mine tipple has been burned, it is stated, and another dynamited. Telephone wires to Prairie Creke are down and details are lacking. A strike has been in progress at the Prairie Creek mines for months.

Advices from Huntington says mines Nos. 1 and 4 have been destroyed by dynamite and fire.

The sheriff's office at Greenwood has sent a posse of officers to the scene of the rioting.

BARTENDERS WILL BE IN RANK FOR BOOSTING

The Bartenders' Union are not to be left in the rear in the fight for better conditions. At the meeting last night with President Graham in the chair and Mike Maloney, secretary, the union voted a donation of $10 per month to the Stockton strikers as long as such help is needed.

There was a good attendance and a lively meeting was enjoyed.

Dr. R. C. Blake makes a specialty of all eye, ear, nose and throat troubles. Glasses accurately fitted. Offices in Pillow building. 707 Macdonald ave., at Seventh. 8-14-tf

Subscribe for the News.

TEAMSTERS HEAR ADDRESS BY DELEGATE

Charles H. Johanson, delegate from the Brotherhood of Teamsters, local No. 70, of Oakland, addressed the Teamsters' local at Labor Temple last night. Election of officers and a big banquet, accompanied by speechmaking from the members present, made the meeting an event that will be long remembered in labor circles.

An important event of the evening's meeting was the subscription by the members in a body to the Daily News.

Johanson spoke of labor conditions in general, and spoke particularly of the present state of affairs at Stockton.

The officers elected to serve for the coming year were Frank Champion, president; William Watkins, vice president; W. H. Perry, financial secretary, and R. W. Sweatland, recording secretary.

Subscribe for THE NEWS.

LONGSHOREMEN TO MAKE WAGE DEMAND

A demand for a uniform wage scale for longshoremen at every port on the Pacific Coast, from British Columbia to Mexico, is shortly to be presented through the Pacific Coast District International Longshoremen's Association.

In the event that the demands of the longshoremen are refused, a general strike involving more than 10,000 union longshoremen, will probably be called.

The wage scale that it is desired to enforce is the scale now in effect in San Francisco. It is claimed that a much lower scale of wages prevails in the north and south, and that the wages paid in Oakland are not quite up to the San Francisco standard. It is aimed to have the San Francisco scale of wages become effective at every port on the Pacific Coast.

The good home cooked meals for 25c at Hotel Richelieu, 1714 Macdonald avenue, are making a hit with the workingmen. —Adv.

Good board and room easily found through a Daily News want ad. Phone Richmond 52.

FOR A QUICK SALE . . .

Fine corner on Macdonald ave., 28 ft. by 112½ fet. Street work all paid. Price $5000; $500 down, balance on contract, 7 per cent interest.

CONN BROS.

601 Macdonald Avenue, Richmond.

REAL ESTATE AND INSURANCE

Phone 637

RICHMOND SCHOOL OF MUSIC

VIOLIN, MANDOLIN, GUITAR.

Class and individual instructions. Classes formed now.

Pupils received daily between the hours of 3 p. m. and 6 p. m.

Lowest Tuition Fees. CHAS. LOCK.

MUSICIANS' HALL, MACDONALD AND TWELFTH ST.

TOMLINSON'S TEA AND COFFEE STORE

"THE HOUSE OF VALUES"

318 Seventh Street Phone 420

We Deliver to Any Part of Town.

Save 12 of our one-pound coffee bags and receive an Extra Pound of Coffee Absolutely Free.

POLITICAL ANNOUNCEMENTS

.... For ....

Justice of the Peace

Joseph D. Baldwin

Fifteeth Township

Comprising City of Richmond.

ANNOUNCEMENT

I hereby announce myself to the people of Richmond as a candidate for re-election to the office of JUSTICE OF THE PEACE, which I now hold, and promise that if elected I will serve them as conscientiously in the future as I have in the past.

JOHN ROTH

TO THE VOTERS

Of the Fifteenth Township, Contra Costa County.

I hereby announce my candidacy to succeed myself for the office of Constable, and if elected will in the future serve the people with the same faithfulness as I have in the past.

Election November 3, 1914.

J. H. GREGORY, Constable.

5-22-tf

TO THE VOTERS

OF THE TENTH TOWNSHIP, CONTRA COSTA COUNTY.

I hereby announce my candidacy to succeed myself for the office of Constable, and if elected will in the future serve the people with the same faithfulness as I have in the past.

Election November 3, 1914.

J. E. MOITOZA (Incumbent.)

6-9-8-25

R. H. LATIMER

(Incumbent.)

CANDIDATE FOR

JUDGE OF SUPERIOR COURT

CONTRA COSTA CO.

Primary Election Aug. 25, 1914.

Joe Munday

Candidate For

Constable

of Fifteenth Township

Primaries Aug. 25, 14

A. J. SOTO

Candidate For

Dist. Attorney

Now Asst. District Attorney

M. H. Hurley

(Incumbent)

Candidate for Re-election

County Recorder

Primary Election August 25, 1914

FRANK W. SMITH

FOR

Justice of the Peace

15th Judicial Township

To the Voters

OF CONTRA COSTA COUNTY

ZEB KNOTT

Announces himself as a candidate for

Supervisor

Of District No. 1.

Primary election August 25, 1914. General election November 3, 1914.

Under the present law all county officials are elected by non-partisan vote.

ZEB KNOTT.

TO THE VOTERS

FIRST SUPERVISOR DISTRICT, CONTRA COSTA COUNTY, CAL.

I hereby announce myself a candidate for the office of Supervisor to represent the people on the Board of Supervisors.

Primary Election Aug. 25, 1914.
General Election Nov. 3, 1914.

I will base my candidacy upon a determination to act as an official in a non-partisan manner, and pledge myself to oppose, as I have in the past, any official action or conduct which tends to the prejudice of the public welfare or interest; and not to affiliate in any way at variance with this policy.

Very respectfully,

WM. F. HUBER

Party Affiliation: Republican.

..... For .....

Supervisor

First District

Warren H. McBride

(INCUMBENT)

E. E. GROW

CANDIDATE FOR

County Surveyor

318 Fourteenth St

Richmond, Cal.

Primary Election Aug. 25th

C. A. Clark

CANDIDATE FOR JUDGE OF SUPERIOR COURT OF CONTRA COSTA COUNTY.

Primary Election Aug. 25, 1914.

Dr. C. L. Abbott

(Incumbent)

.... For ....

Coroner

For Coroner

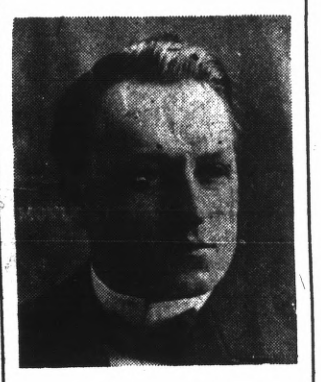

Vote For

James G. Clark

A. M. DUFF

FOR

Justice of the Peace

RICHMOND DISTRICT (Fifteenth Township)

I desire to announce my candidacy, subject to the Primary Aug. 25, 1914, and General Election November 3, 1914.

W. S. FARLEY

Candidate For

Surveyor

Contra Costa County

Primary election Tuesday August 25, 1914

ENAMEL SAUCEPANS AND BERLIN KETTLES—
EXTRA SPECIAL, at 20c
TANGO PINS ..... 10c, 15c and 25c
BLANKETS, SINGLE BED SIZE 75c
COLGATE'S TALCUM 15c

MEET ME AT THE FAIR DEPARTMENT STORE
KELLY & OLNEY
325-327 Macdonald Ave. Phone Richmond 8811 Richmond, Cal.

SPECIAL
Fancy Satsuma Plums
25 pound box
70c
Fancy Apricots, per box, $1.10
Pulse Bros.
Macdonald at Sixth

VOLUNTEER FIRE LADDIES PLAY WHIST

Richmond Voluntere Fire Department No. 1 entertained at whist last night in the fire house at Point Richmond.

A musical program, cards, and refreshments aided in the making of a good time for the firemen and their wives and invited guests.

The prize winners for high scores were: Mrs. R. Erskine, first ladies' prize; Mrs. D. Entrican, second ladies' prize, and Mrs. Bert Ellis, consolation prize.

The gentlemen's prizes went to Chief R. F. Paasch, irst; D. Entrican, second, and Chris Thise, consolation.

Icec ream and refreshments were served later, and music, both piano and vocal solos, followed.

The committee responsible for the success of the affair was composed of William Arnold, William Ellis, Mrs. Lee Adams and Mrs. F. Smith.

Stock of Crane linen cards for ladies and gents. Kennon's stationery and printing, 516 Macdonald ave. 7-15-2t

Subscribe for THE NEWS.

HOMESTEADERS GO TO OAKLAND INSTALLATION

The invitation to put on the initiatory work at the joint installation of Homesteaders in Oakland tonight was extended to the Olive Homestead No. 1106, Brotherhood of American Yeomen. The invitation is a great honor to the work of the local team, and came after keen competition with many of the best known homesteads in the Central California vicinity.

The gigantic affair will take place in Lincoln Hall, Oakland, this evening. Present will be Homesteaders from Oakland, Vallejo, Stockton, San Jose, Santa Rosa, Petaluma, Fulton, San Francisco and Richmond.

A class of over 50 new members will be initiated by the Richmond lodge, who have won high repute for their work as a drill team.

Grand Foreman W. H. Koch of Des Moines, Ia., will be among the distinguished persons present. The board of managers will also be present for the occasion.

The Richmond Homesteaders will meet at Pyhtian Castle at 7:15 and will leave for Oakland in a body.

"What are you doing with that miserable looking cur, sonny?"

"Tak'n' him to the dog show."

"But you can't win a prize with him."

"Well, they may give me a special prize fer showin' the kind of a dog that no dog ought to be."

Virtue is its own reward, for which reason it isn't necessary to advertise it.

The people who never make mistakes must lead a mighty monotonous existence.

A small want ad. run once or twice in the Daily News may rent your house or flat or furnished room. Everybody in Richmond reads the Daily News now. Phone Rich. 52.

NOTICE TO VOTERS

A new and complete registration of voters is required by law during the year 1914.

Registration closes for the purpose of voting for school trustees, on March 3rd, 1914.

For the purpose of voting at municipal elections, on March 13th, 1914.

For the purpose of voting at the primary election, on July 25th, 1914.

For the purpose of voting at the General Election, on October 3rd, 1914.

You may register with the County Clerk or any of his deputies.

Dated: January 22nd, 1914.

J. H. WELLS,
County Clerk of Contra Costa County, State of California.

The following are registration deputies:

A. C. Faris, City Hall, Richmond.
I. R. Vaughn, City Treasurer's office, Richmond.
Geo. K. Drew, Point Richmond.
Fred C. Schram, 422 Macdonald avenue, Richmond.
Katherine Zimmerman, 432 C. street, Richmond.
Mary D. Neill, 154 Washington street, Richmond.
H. H. Turley, 724 South Thirtieth street, Richmond.
Nannie L. Nesbit, 621 Bissell avenue, Richmond.
W. H. Johnston, Stege.
D. A. Knowles, 340 Twentieth street, Richmond.
F. J. Frost, 517 Ripley avenue, Richmond.
C. B. O'Hara, 434 Fourth St., Richmond.
Anna Belle Jarvis, 544 Twentieth St., Richmond.
N. M. Blankenship, 528 Third St., Richmond.
F. H. Eggerth, 519 Fourteenth St., Richmond.
Arthur H. Taylor, Winehaven.
C. W. Luckett, Point Richmond.
W. F. Petillon, Richmond.
Geo. E. Schram, 422 Macdonald avenue, Richmond.
Geo. E. Valencia, San Pablo.
W. F. Huber, Stege Junction.
F. J. White, Rust.
B. B. Pierce, Park Place, Richmond.
W. H. Williams, Giant.
E. C. Ebsen, Pinole.
E. M. Downer, Pinole.
J. A. Fraser, Pinole.
Zittella Buckley, Pinole.
A. M. Ashenfelter, Hercules.
Mrs. Lucia Robison, Pinole.
Mrs. Marie Smith, Rodeo.
W. N. Younglove, 2219 Macdonald avenue, Richmond.
Mary A. Shoemaker, 1024 Barrett avenue, Richmond.
Alex J. Reilly, Selby.
J. E. Horvat, Selby.

Subscribe for THE NEWS.

More Suits
Worth $20 $18 $15
will be Sold at
$11
Still more suits from broken lines that sold at $20, $18 and $15 have just been added to the $11 pile and even better values than have yet been offered are in the lot, having come from our choice $20 lines.
THE ASSORTMENT IS LARGE—THE VALUES UNSURPASSED.
KURTZ
MACDONALD AVENUE NEAR FIFTH

Clean Your House
..... With An .....
Electric Vacuum Cleaner
RENTED FOR $1 a day CALLED FOR DELIVERED
Phone 641
KENNON'S
STATIONERY & PRINTING
516 Macdonald Avenue

BUY NOW—
—In a tract passed by three electric car lines, including the only interurban electric line; where you will have a home easily accessible from all points.
—Where your home will have the advantage of the best streets and sidewalk work of any Richmond tract; where water, electricity, telephone service are all ready to connect to your house.
—Where you have the best living advantages NOW—in
Nicholl-Macdonald Avenue
Business Center Tract
SELL LATER—
—When "Greater Richmond" has come—and how long hence will that be, when Richmond is the fastest growing city in the United States?
—When the battle line of "Business" has swung up Macdonald avenue to Twenty-third street. It has started already; and it has not far to go.
—When towering sky-scrapers have grown up around you; when "Business" demands your piece of land for the use of many hundreds of men, instead of your one family.
Sell Then, "Business" Will Pay You Any Price You Ask
BURG BROS.
(Incorporated.)
Member of Richmond Industrial Commission
660 Market St., San Francisco. 23rd and Macdonald Av., Richmond.

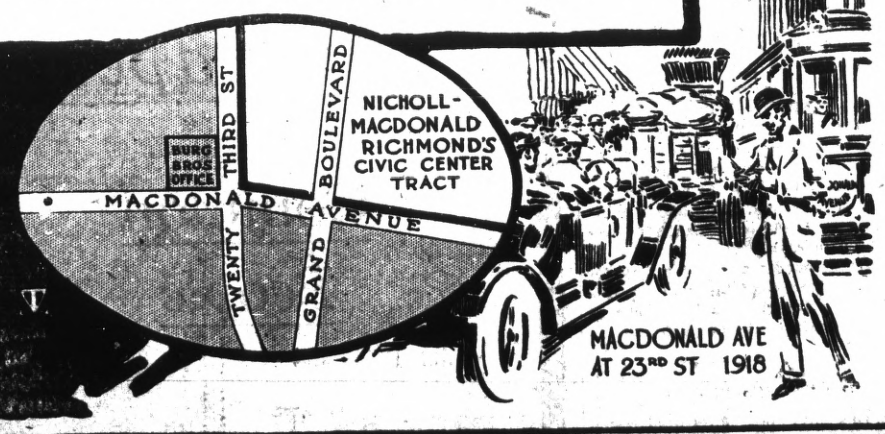

INVESTIGATION
Will satisfy the most skeptical that we are offering THE BEST FOOTWEAR VALUES IN THIS CITY.
For Style, Fit and Dependability We Lead.
FOR LADIES—Patent leather is the most popular. There is nothing so strikingly stylish—so noticeably dressy and so reflective of refinement as PATENT LEATHER. We have a splendid assortment of patent shoes, both high and low cuts in ALL THE LATEST STYLES at popular prices—$2.50 to $5.00.
Shoes for Men and Boys
In all the newest styles at prices to suit every purse. See our line of Elk outing shoes—the ideal summer shoe for work and play, from $1.75 to $2.50.
AMERICAN STAMPS——HOME STAMPS
Stanford E. Philpott
SHOES THAT SATISFY
605 Macdonald Ave. Phone 546 (2 Stores) 156 Washington Ave. Phone 1014

OFFICE AND YARDS, OPP. S. P. DEPOT, RICHMOND, CAL.
Richmond Lumber Co.
Incorporated
ALL KINDS OF BUILDING MATERIAL AND MILL WORK
FRED C. NEWTON, Manager. Phone Richmond 49

Sport Section

PETALUMA CHICKENS TO GET ALL COMING TO THEM ON SUNDAY

Great is the anticipation over the coming victory of the Richcond Elks over the Petaluma Leghorns. The conquest will be made on the Richmond diamond Sunday.

Training camps have been established in the back yards, vacant lots and every conceivable place, and the individual members of the Richmond team are preparing to walk away from the diamond Sunday in a blaze of glorious victory.

Catcher Cleek has his arm in, and says his trim was never better. He fairly thirsts for Leghorn blood.

"Chicken meat" is the slogan of the team, and from all appearances the Leghorns stand as much show of making aught but a goose egg as a celluloid canine chasing an asbestos feline through the warm country of the great beyond.

Burns and Dennis have established a training camp in the back yard of their home, Childs and Hyatt are religiously practicing each and every night on the field at First and Macdonald, and Cleek and Woodbury are tossing the ball back and forth at the Standard Oil.

Everything is in readiness, the victory is certain.

Come on with the Leghorns!

ONETAH TEAM TO FACE STRONG TEAM

The Onetah Tribe of Red Men team, which was changed in name from the Richmond Cubs, will meet Company W of the League of the Cross Cadets Sunday on the diamond at Sixth and Pennsylvania streets.

The lineup of the Cubs will be practically the same as last Sunday, Bradley and Maloney will be the batteries, and a lively game is expected.

The opposition team have a reputation as a fast team for cubs and the Red Men are practicing overtime to match them for the games.

All the leading magazines at Ferguson's Drug Store, 724 Macdonald avenue. 4-22-tf

COAST LEAGUE RESULTS

Sacramento 1, Oakland 4.
San Francisco 2, Venice 1.
Los Angeles 1, Portland 6.

WELSH LIKELY TO LOCATE IN AMERICA

Advices received from London today contained the surprising statement that Freddie Welsh, the new world's lightweight champion, intends to make America his home after the first of the year, and that he expects to locate in Los Angeles, Cal., where he has property interests. The statement is unqualified and its source is considered reliable. Only the future, however, can prove its value. The fact that it cost Welsh $500 to win the title from Ritchie may have something to do with his plans to leave the "tight little isle."

SEATON WINS GAME BUT HAD MANY HITS

Tom Seaton of Richmond, who is now with the Brooklyn Federals, pitched yesterday against Pittsburg, and won his game by a score of 4 to 2, although ten hits were made off him.

Seaton formerly played with the Richmond Standard Oilers.

POWELL DISCHARGED FOR FIRST TIME IN YEARS OF CAREER

Los Angeles, July 17.—After 20 years of active baseball life, the majority of which were spent in the Big Brush, Pitcher Jack Powell is a free agent today, having been released by the Venice club. Jack's discharge yesterday was the first discharge he has received in his long diamond career.

IMPROVEMENTS ARE ASSESSED FOR ON HALF A DOZEN STREETS

Assessments for the improvements of Eighth street from Barrett to Cutting boulevard, were declared payable at the office of the city engineer yesterday, also assessments for the lateral sewer for the district, including Alvarado tract, Soito tract No. 1, Cordoza tract, Richmond tract No. 5 and the Scharparo tract.

Assessments covering the El Cereto addition, Wilson addition, Bowman addition and Walls Harbor Center tract will be due within the next two or three days.

Subscribe for THE NEWS.

ALL STARS TAKE FEDERAL'S MEASURE

The All Stars team defeated the Federals by a score of 5 to 1 on the First street diamond yesterday afternoon. The game was attended by a bunch of live youngsters, full to the neck with red baseball enthusiasm, to witness the second game of a series of three games.

The batteries for the All Stars were McCormick and Krause and for the Federals Donnelly and O'Rourke.

The hitting of McCormick was a feature of the game, and the enthusiasm of the witnesses of the game over his work was high.

The third game of the series will be played Friday afternoon for the championship of the series.

ENGLAND REJOICING OVER THE FIRST TIME HAS OWNED CHAMPION

A dip into the dope book reveals the fact that when Freddie Welsh separated Willie Ritchie from his lightweight crown last week it was the first time in ten years that England has had a world's boxing champion, or to be exact, since Jem Bowker beat Frankie Neil of San Francisco for the bantam title in 1904.

Welsh undoubtedly will jealously guard the championship as long as possible, picking up easy money in the music halls and side-stepping any really dangerous opponent until forced by public opinion to defend his laurels. Welsh has had a lot to say about Ritchie's activities in the quince orchard, but Willie never had anything on Freddie in picking the soft ones or as a collector of easy money.

A story is going the rounds of Welsh's anxiety not to overlook anything. When he won the English lightweight title some years ago, Welsh wanted an automobile. He suggested coyly to an English firm that it would be a great advertisement for their cars if the champion rode in one of them, nad that if he were presented with one he would consent to use it. The firm got the publicity without cost by publishing Freddie's letter. Probably every firm in England will be eager to give him a machine now.

Welsh's victory emphasized the passing of the old type of plug ugly champion. He is a near-vegetarian, having cut out eating meat many years ago, except a little chicken occasionally. He is well read, intelligent, and altogether the latest style of highbrow boxer. Between rounds of a match, instead of spiritous stimulants, Freddie takes merely a sip of weak tea. When he wins a bout he cables the King of England, congratulating him on having such a great fighter among his subjects. When in training he receives frequently advice and counsel from Lord Lonsdale, the foremost English patron of the ring.

Before Ritchie and Welsh met in the London ring it was understood they had made an agreement for a second match to be staged in California. Boxing experts agree that there is little chance, however, of this agreement being fulfilled, at least for a long time to come.

FELONY CHARGE IS BOOKED FOR FRANCISCO

Antonio Francisco, the Italian laborer in the employ of the Santa Fe Company, who was accused and arrested for brutally beating the beautiful young Mrs. E. Bartolini Thursday night, was released yesterday on the payment of $500 cash bail.

This action followed his appearance before Judge Roth and through an interpreter showing that he was a responsible person to be allowed a reduction of bail. The bail was reduced to $1000, of which $500 was put up in cash.

Arrangements are under way for an examination of the man by the district attorney, as the charge placed against him was a felony.

Dr. Homer Woodruff, osteopath. Office at residence, 401 Bissell ave. Telephone 794, Richmond.

All the leading magazines at Ferguson's Drug Store, 724 Macdonald avenue.

LUNCHES PUT UP

At Gus Johnson and Sister's Quick Lunch, 102 Macdonald ave. Try our regular dinner for 25c. 7-18-tf

Richmond Painless Dentist

Gold Crowns, 22k	$5.00
White Crowns	5.00
Bridge Work, per tooth	5.00
PLATES—BEST	
Full upper and lower	10.00
Cheaper Plates	5.00
Cast Aluminum Plates	12.50

Never more, never less. "Always Guaranteed."
MACDONALD AT FOURTH. Home of Good Dentistry.

THE AVENUE MARKET
210 Macdonald Ave. PHONE 1058
Fresh Fruits and Vegetables Every Day
Fancy and Staple Groceries. Lowest Prices.
WE AIM TO PLEASE
American Trading Stamps. Delivery Service.

STEGE LUMBER YARD
Lumber,, Doors and Windows; First Class Mill Work; Quality, Prices and Delivery Right; Planing Mill in Connection
STEGE LUMBER AND HARDWARE COMPANY
Office and Yards Near S. P. Depot, Stege.
580-590 Bay View Ave., Richmond; Tel. Rich 399 Berkeley 5049

IMPERIAL RESTAURANT
For Ladies and Gentlemen
Excellent Cuisine and First-Class Service at Popular Prices
Short Cakes a Specialty. I. X. L. Boneless Tamales
"Special" Sunday French Dinner, with Wine, $1.00
M. Dabovich, Prop. Phone Richmond 870
MACDONALD AVE. at Fifth Street

ZEB KNOTT, Contract Painter
SIGN AND HOUSE PAINTING, PAPER HANGING AND TINTING.
319 Seventh street.
Agent for SHERWIN-WILLIAMS PAINT, "Covers the Earth"

..... The .....
Richmond Daily News

IS Now woven into the life of Richmond. It reaches the *homes, the stores and the offices.*

The *families* of the merchants and professional men and the *families* of the workingmen read and discuss its newsy pages with great interest.

The merchant who *advertises in the Daily News* sends his message into the *homes* of the people who buy the bulk of the goods sold in Richmond and the *readers of the Daily News are patronizing those advertisers.* The wise merchants of Richmond keep their customers posted thru the columns of the *Daily News.*

The Paper
.... of the ....
Common People

SCOOP THE CUB REPORTER — Two Vacations Spoiled Right Off The Bat — By "HOP"

THE NEW THEATER

VIM

509 Macdonald Ave.

5c — FIRST CLASS PHOTOPLAYS WITH APPROPRIATE MUSIC. NO PICTURES THAT CAN OFFEND.

Continuous Shows

Sat., Sun. and Holidays

5c Children 5c——Adults 10c

Richmond Roller Rink

SKATING Every Afternoon and Evening

Beginners: Mornings from 10 to 12 o'clock.

K. J. FLOYD, Proprietor.

FRESH EVERY DAY

Cherries
Rhubarb
Strawberries

And a large variety of fruits and vegetables Always

AT THE RIGHT PRICE

Golden Gate Grocery

EIGHTH AND MACDONALD

Spiritualist Circle

FRIDAY EVENING

At 8 p. m. Sharp

At 449 11th Street

Leader F. K. BROWN of Oakland

Hartman House

Tenth and Nevin

Good Rooms, Good Table Board, Home Cooking, Reasonable Rates.

Wm. B. Hartman, Prop.
Formerly of the Fairview Hotel.
Phone 227

RICHMOND FRENCH LAUNDRY

L. BERNES, Proprietor

110 Standard Ave.
Point Richmond, Cal.
Phone 345

Work called for and delivered to all parts of Richmond. Best work.

Satisfaction Guaranteed.

5-Passenger Touring Car

FIRST CLASS CONDITION

$350

Inquire of Mr. Donnelly at East Shore and Suburban Railroad.

Subscribe for the News.

Something New in Spark Plug Pump

GASOLENE 16 1-2c

RELIABLE AUTO SUPPLY CO.
EVERYTHING FOR THE AUTO.
Phone Rich. 539 J.
1100 Macdonald Ave.
"WATCH US GROW."

CLASSIFIED COLUMN

CLASSIFIED RATES.

1 Time—8c per line per day.
3 Times—6c per line per day.
1 Week—4c per line per day.
2 Weeks—3c per line per day.
1 Month—2c per line per day.
Special rates on contracts.

FOR SALE.

HOMESTEADS in Mendocino county, near railroad. C. C. Nei, 1314 Macdonald ave. 7-16-1m

FOR SALE—Modern house of four rooms; lot 25x111 ft.; at 457 20th st.; fine neighborhood. 7-14-6t

FOR SALE—Household goods and restaurant outfit. Harry Williams, 905 Macdonald ave., up stairs. 7-18-6t*

GOOD roll top office desk and chair; second-hand bicycle; will sell at bargain. 620 Nevin. Phone 217. 7-18-6t

FOR SALE—New Walters Player piano cheap if taken within next week. 743 N. Tenth st. 7-11-1w

FOR SALE—Motorcycle; 4 h. p.; in good condition. R. E. Camron, R. F. D. Box 362, Richmond. 7-11-2w

FOR SALE—One 1½ ton auto truck, in first class condition. Inquire of H. W. Barnes, San Pablo. 7-11-2w

FOR SALE—Team of mares, 8 years old; stand under any guarantee desired; weight 1400 pounds each; stand back of any requirements; bargain for quick sale. 742 Fourth st. 7-12-tf

FOR SALE—A $450 piano in first-class condition at $125, if taken inside of 30 days. 1210 Barrett ave. 7-7-1m

FOR SALE—Two lots 18th St. between Nevin and Barrett. Street work paid, $1100. California Home Bldg. Co.—Phone 906. 1321 Macdonald Avenue. 6-14-tf

NOTARY PUBLIC, insurance, contracts, deeds and wills correctly and promptly executed; fire insurance in best companies. D. Barton, 182 Tenth st. Phone 417. 7-15-tf

FOR SALE CHEAP—Two lots on water-front, near Ellis Landing Co.'s property; $600; $300 each; also set of double harness. See M. M. Boardman, 846 South 13th st. 5-2-tf

PACIFIC WRECKING CO., 1628 and 1630 Market st., city. 1,000,000 Star A shingles, $1.50 M.; new lumber, $12.00 M.; plate glass doors, sashes and porch sashes; all kinds of plumbing very cheap; in fact anything in the building line. 5-16-tf

CAMP WAGON for sale; plate glass door and windows; cost originally $400; for $75; also doors and T. & G. redwood. 233 Bishop ave., Pt. Richmond. S. H. Carter. 5-9-tf

FOR RENT.

FOR RENT—Two housekeeping rooms, furnished. 223 First st. 7-14-2t*

FOR RENT—Cottage with three rooms and bath, $11.00, including water, at 575 Ninth st. J. A. Waldheimer, 1127 Macdonald ave. 7-14-tf

FOR RENT—After Aug. 1, a three-room furnished apartment. Edenia apartments, 325 Nevin ave. 7-17-tf

FOR RENT—Three rooms unfurnished; gas and electricity; $6; gas range cheap to tenant. Apply 1311 Nevin. 7-17-3t

THE WICKS—Furnished housekeeping and single rooms. Phone 3201. 534 Ohio street. 7-18-1m

NEW rooming house—334 Eleventh st.; always hot water; sunshiny rooms. Phone 941. 7-17-1m

FOR RENT—Store room, suitable for restaurant or other business. 313 Twelfth st., two doors from Macdonald ave.; reasonable. Inquire on premises up stairs. 7-14-6t

FOR RENT—Swell six-room apartment, unfurnished. Apply 431 10th Street. 6-29-tf.

FOR RENT—3 room house at 338 12th street. Gas, Electric lights, plumbing, free water. Rent $12 per month. See A. L. Ramage. 6-30-tf

FOR RENT—Small 3-room house on rear of lot; close in; gas, elec. light and free water; rent $6 per month. See A. L. Ramage, 149 Ninth st. Phone 1606 W. 7-9-tf

FOR SALE—One 1½ ton truck, in first-class condition. Inquire of W. H. Barns, San Pablo. 7-10-2w

MISCELLANEOUS.

LOST—Black purse containing gold and silver; also large copper penny. Return to Daily News office and receive reward. 7-16-2t

FOUND—Auto side curtain. Call 447 Twelfth st. 7-18-3t

SAIL BOAT found three days ago. Owner apply News office. 7-18-tf

LOST—Ladies' brooch containing a baby's picture, bet. Macdonald and 7th and Main, on last Saturday. 321 S. Seventh st. 7-15-3t*

COACHING and private lessons by experienced teacher; special attention given to nervous or backward pupils. Address Mrs. Byrne, 10 Seventh street. 7-15-1m

WORK wanted by day or contract by gardener with long experience; private houses. 254 Tenth. 7-12-6t

HOUSE moving, raising, wrecking, brick and carpenter work a specialty; moved old Lincoln school and building for Pulse Bros. recently. J. W. Reddick, 1112 Macdonald. Phone 658. 6-17-1m

WILL exchange equity in five acres of good land for lot in Richmond. Address Box 336, Richmond, Cal. 5-29-tf

STORAGE for hay or household goods; stalls for horses; furnished rooms to rent. Northeast corner of Eighth st. and Barrett ave.

FOR GOOD Reliable Work in your next suit of clothes, let F. J. Schumacher do it. Fit and workmanship guaranteed. Suits made to order from $25 up. 331 6th St. opp. Post office. 7-15-1m

NOTICE UNION MEN

Union men, when purchasing look for Union Store card and demand clerk's monthly working cards.

DOUBLE DISASTER COMES TO LABORER

Double disaster came to Patrick O'Neill, an aged employe of the Shattuck-Edinger Construction Company.

As a messenger bearing the tidings of the death of O'Neill's sister was making all possible haste to convey the saddening news, the aged laborer was found bleeding, with a huge gash over his head, in the rear of the American Saloon. His presence in the place and his condition have mystified the police.

Immediately upon the discovery of the man in his injured condition, Dr. U. S. Abbott was notified, and he was removed to the Craven Hospital. Several stitches were necessary to close the gap in his head. It is the opinion that he must have met with an accident while walking hom from work late, and collapsed at the door of the hotel.

While lying at the hospital, his son, a wealthy slaughter-house owner, arrived bearing the tidings of the death of O'Neill's sister. As soon as he is able to be about he will be taken to San Francisco, where interment of his sister will be held.

ROBERTSON STRICKEN WITH TYPHOID FEVER

C. H. Robertson, former manager of the East Shore Suburban Railway, who recently moved from Richmond to Stockton, and who is now a director on the Central California Traction Company's board, is reported stricken with an attack of typhoid.

Robertson is well known in railroad and financial circles throughout California.

MORNING AFTER WAS DIFFERENT, SAYS JONES

The "Morning after" of Sam Jones, who terrorized bartenders and saloon habitues while somewhat irresponsible Thursday night, came in the police court yesterday.

The man plead guilty and was fined $5 or five days.

TO BEAUTIFY GROUNDS.

A representative of the McRorie-McLaren Company of landscape engineering made a trip over the Richmond Traffic Center tract yesterday with an idea of beautifying the grounds and making it attractive as a residence district.

While in Richmond he visited several architects who have residence plans in the making, and discussed the beautifying of the tract with them in connection to planning the residences.

SAFETY COMMITTEE MEETS.

The safety committee of the Santa Fe Railroad Company met yesterday afternoon in the Santa Fe Employe's reading room.

Reports from the members on safety precautions and on work which had been accomplished by the committe ewere heard and discussed by the membership, which now numbers 24.

Subscribe for the News.

LOOKING FOR TROUBLE

Anybody having trouble with the eyes can find relief at Suite 1, Pillow Bldg., Seventh and Macdonald ave., the local office of Dr. J. H. Schroeder, the German Optometrist and Optician of San Francisco. Office hours from 8 to 12 a. m. every Sunday, Tuesday and Friday, and by appointment.

GLASSES FROM $8 TO $12

Pt. Richmond, Cal., Feb. 13, 1914.

Three years ago I was taken with a stroke of paralysis on the right side of my face, which affected my eyes very much. I could not read very much. I could not sew a stitch without it causing me the greatest distress.

Dr. Schroeder happened to be treating one of my neighbors and she recommended him to me. Since taking his treatment and being fitted with glasses I can read and sew as much as I like.

Yours truly,

H. J. BLY,
109 Montecito ave.

7-3-tf-Adv.

GERMAN BOARDING HOUSE

Boarders wanted. Meals served to order in firs tclass German style.

264 Tenth st., third house south from Macdonald avenue.

FUTURE DOINGS

July 18—Prize rag dance by the Eagles No. 354 Drum Corps at East Shore Park.

July 19—Fraternal Brotherhood picnic at Niles Canyon. Western Pacific excursion from Oakland at 9:30 in the morning.

July 22—Water Bond Election.

July 23—Ladies of Maccabees will give banquet to winners after review.

July 27—Drill team of W. O. W. give box social.

August 1—Machinists' dance at East Shore Park.

August 9—Annual outing and joint picnic by Point Richmond Aerie No. 354, F. O. E., and Eagles' drill team.

August 15—Whoop La Indoor picnic and dance at East Shore Park by Richmond Parlor No. 217, N. S. G. W. Adults 25 cents. Children free.

August 25—Primary election.

Aug. 29—Big dance of the Calwa ball team at East Shore Park.

Sept. 7—The Bay Counties Picnic Association of the Modern Woodmen will hold a big Labor Day picnic.

Sept. 7—Evening dance by Ike and Mike. Will commence at 7 p. m.

September 8—Meeting in Martinez of county central committees of all political parties.

October 3—Last day to register on General Election.

Nov. 19—Ladies' Aid of the Wesley Methodist Church will hold their annual Bazaar at the church.

Public Stenographer

Multigraphing)

MYRTLE SCHERRUBLE
707 Macdonald Ave.
Phones: Office, 837; Res. 298 J.

141 S. 14th St. Phone 314

H. L. Penry

Brick Contractor and Builder
Estimates Furnished
Richmond, Cal.

ENTERTAINS VISITOR FROM SOUTHERN STATE

Mr. and Mrs. Elmer Christensen of 104 First street are entertaining Miss Goldie Johnson from Omaha, Neb., and Miss Bessie Brubacher of Portland, Ore.

Eastman kodak supplies at Ferguson's Drug Store, 724 Macdonald avenue.

Point Theatre

Richmond Ave.

THE POPULAR PLAY HOUSE.

Gee, I do love moving pictures with good music and plenty of fresh air and here is where I get it.

Excellent Music.

When you want to move we move Early or late.

Olds Transfer

1014 Macdonald Ave.
Phone 556.
Residence, 15 Twentieth street.
Phone 275.

Popular Bakery and Coffee Parlor

Quality Bakery

417 MACDONALD AVENUE
Between Fourth and Fifth

BARGAINS

$21,000—Two lots on best corner on Macdonald ave. Terms.

$3500—6-room house and 20 lots.

$1500 handles it. Sure it's a snap.

$750—Lot and a half on 8th St., Street work paid. A snap? Just as you say.

$450—A corner lot on 10th St.

$850—Two lots on 10th Street.

$50—$25 per month gets you a 4 or 5 room house built to order. Can Byrn do that? Sure. Only $50 down and the $25 per month includes the interest.

Robert W. Byrn
905 Macdonald ave. Phone 756.

Milk, Cream and Butter

The kind that brings us permanent patronage.

PT. RICHMOND CREAMERY
220 Richmond Avenue
Phone 158

AMERICAN BANKERS ASSOCIATION TRAVELERS' CHEQUES

Pay Shopping Bills with "A.B.A." CHEQUES

The best shops in all civilized countries know they are good as gold, and your signature identifies you. Hotel men are glad to accept them from guests. 50,000 banks throughout the world have agreed to cash them.

Don't carry large sums of money—just sign a cheque and pay your bill.

ISSUED BY

FIRST NATIONAL BANK
Sixth and Macdonald.

School Shoes
For
Boys and Girls

Just received a big line of specially strong built shoes at reasonable prices. Also a line of

School Clothes
For Boys and Young Men
Also Hats, Shirts, Etc.

Bargain Emporium

Fourth and Macdonald Ave.
We give American Trading Stamps.

OPENING DAY
..... OF .....
Richmond Creamery's
New Store

325 Seventh St., Near Macdonald

Butter and Eggs at Cost
Is our Special Offer during
OPENING WEEK
Until July 25th

2 dozen Best Ranch Eggs and
2 lbs. of our Famous Creamery Butter
For $1.20

Order early for delivery
We give American Trading Stamps

Phone 505 J. PFIMISTER, Prop. Phone 505

ACHILLES WASN'T IN CLASS WITH OUR ATHLETES

New York, July 17.—It seems about that time that someone shoved this Achilles fellow off his pedestal and that everybody ceased making him the standard by which all American athletes are to be judged.

After looking over his record, we have concluded that he wasn't such a much after all. There's nothing in the Grecial baseball guides to show that he ever batted over .400, or that he ever pushed out a home run with the bases loaded in a world series combat. He never made a 90-yard touchdown run around Yale's or Harvard's end with the score even and just two minutes left to play. Nor did he ever uncork a 25-foot putt in an open golfing championship, or club out a pole goal from midfield, bringing victory to the home team in the last half minute of the eighth chukker.

Of course, Achilles has some justifiable claim to fame. He was one of the very few Greeks in all history who never operated either a fruit store, a candy shop or a bootblacking parlor, nor did he ever act as engineer for a peanut roasting machine. He never was accused of selling "imported hand-made shawls" to the unsuspecting housewife at 27 times the actual cost of their manufacture in some New York sweat shop.

Taking it from a number of encyclopedias and also from Mister Homer's Iliad, this Achilles bloke was considerable of a scrapper back in the old days. He had a terrific punch, a practically invulnerable defense, was fearless and merciless in battle, and held the heavyweight championship for a much longer time than did even John L. Sullivan.

But we can't see why those few stunts that he did—and didn't do—should give him first rank in the field of athletics. We can't see why it was that every time "Church" Brickley of dear old Harvard tore the opposition line to shreds most persons instead of remarking that "Brickley" rammed and jammed as no other man did before," really said, "Brickley fought almost with the fury of an Achilles."

When Devoreau Milburn single handed, outplayed three of the four English poloists in the last half of the last international combat, did he get credit for being the original heller in the polo business. Nay! Nay! Somebody trotted out Achilles and made Milburn second to him.

Every so often Honus Wagner, the Pittsburg team, forgets that a human being should show some sort of mercy, whereupon Honus busies himself in giving his nine opponents a terrific beating. He uses his mace with deadly effect on the offense and his huge paw with just as much effect on the defense. But historians don't rise up on such occasions and credit Honus with being the greatest bloke that ever cavorted on the green. They declare that "Wagner raged around the fild,e fighting almost like the Achilles of old."

Every darned time some of our fellows do something amazing and remarkable, they aren't given credit for having set the standard in their particular line, simply because a lot of people insist upon digging up this Achilles party, who has been dead for quite a while, and trotting him out as the superior of them all.

Achilles came to his death by being shot in the heel. Think of it! The very same person that so many people think was huskier than Wagner, Milburn, Brickley and all our other Americans turned up his toes and provided a job for the embalmer just as soon as an arrow, or a spear, or whatever it was, connected with his heel. A fine hero—a fine sample of invulnerability to shove before us.

Milburn has busted nearly all the bones in his frame—yet he's still in our midst. Brickley has been fractured in many, many places—yet no undertaker ever grabbed him. Wagner has been spiked not only in one heel, but in both heels, in the calves, the knees, the hands, the arms and the ribs. But his name figures every day among those present.

Raus mit Achilles.

FLORAL SHOP WILL OPEN FIRST OF MONTH

The Union Floral Shop will be opened on Macdonald avenue on August 1, according to plans of two men who will form a partnership to carry on the new business.

James E. Cooke of Richmond and J. E. Zales, the former to be manager and the latter will be president.

The shop will be located on Twenty-third and Macdonald avenue, and the arrangements are well under way for the opening of the business.

FIRE ALARM BOXES

5. Santa Fe Depot.
6. Second St. and Macdonald Ave.
7. Fourth St. and Macdonald Ave.
8. Sixth St. and Macdonald Ave.
9. Eighth St. and Macdonald Ave.
12. Tenth St. and Macdonald Ave.
13. Twelfth St. and Macdonald Av.
14. Fourteenth and Macdonald Av.
15. Sixteenth and Macdonald Ave.
16. Twentieth and Macdonald Ave.
17. Twenty-third and Macdonald.
21. Washington and Standard Sts.
23. Cottage and Santa Fe.
24. Richmond Ave and Castro.
26. Richmond Ave and Alvarado.
212. Golden Gate and Clarence Sts.
213. Morgan and Vaca Streets.
215. Golden Gate betweene Marine and Lincoln.
231. Standard and Clarence Aves.
232. Washington and Scenic.
241. Tunnel and Scenic.
251. Richmond and Tunnel.
31. Third and Ohio.
32. Sixth and Ohio.
34. Eighth and Virginia.
35. Thirteenth and Main.
312. Tenth and Ohio.
313. Twelfth and Chanslor
314. Fourteenth and Potrero.
316. Twenty-first and Chanslor.
321. Ninth and Bissell.
324. Third and Bissel Ave.
41. Barrett and Ashland Ave.
42. Nevin and First St.
43. Eighth and Barrett Streets.
412. Fourteenth and Barrett Streets.
421. Tenth and Clinton.
431. Sixth and Ripley.
432. Third and Ripley Streets.
434. Sixth and Pennsylvania.
51. Barrett and Eighteenth Streets.
52. Clinton and 17th Streets.
61. Stege School.
62. Bay View Ave. and San Pablo.
63. Bay St. and Pullman Ave.
64. Cutting Blvd. and Pullman Av.
65. South Street and Fulton.
71. S. 28th Street and Cutting Blv.

FOR SALE.

Will sell cheap, to close an estate; at first sale price plus sewer and street assessments, with taxes thrown in; cash or installments. Give me a bid on these lots quick.

Lots 29 and 30, block 83, lots 27, 28, block 96, city of Richmond.

Lots 70, 71, block A, Santa Fe.

Call or write G. C. Henley, guardian, 314 Macdonald ave., Richmond, Cal. 7-8-6t

PENSLAR WEEK

Come in and we will tell you all about it

La Moine's

SIXTH AND MACDONALD. PHONE 435.

MEATS THAT SATISFY
... WITH ...
ONE PRICE TO ALL

We serve you so that you will come back

THREE MEAT MARKETS

RICHMOND MARKET, Phone 23. 510 Macdonald
CENTRAL MARKET, Phone 446. 1122 Macdonald
UNION MARKET, Phone 88. Macdonald and 22nd

O. R. LUDEWIG - Proprietor

WE GIVE HOME TRADING STAMPS

TOILET PAPER
Six Large Rolls..... 25c

SAFETY RAZORS 20c
LARGE TIN LUNCH BUCKETS . . . 10c

Square Deal Hdw. Co.
DOUGALL & ARMSTEAD
315 Macdonald Avenue Phone 286

THROW YOUR WASH TUBS AWAY

WE WILL DO ALL YOUR WASHING FOR

50c per Bundle

Containing fifty pieces. Pure Soap, Soft Water means clean linen. Each wash is kept separate and subjected to seven changes of water. Give us a trial and satisfy yourself as to the merits of the new industry, which has become so popular in Richmond. All work returned in one day. Green Trading Stamps given. Telephone your order now, so wagon can call Monday.

SANITARY DAMP WASH LAUNDRY
PHONE 199 28 TENTH ST.
Durham & Zammitt, Props. H. J. Olsen, Manager.